The Lemon Song

Bass line by John Paul Jones

Led Zeppelin

From Album Led Zeppelin II (1969)

Words & Music by John Bonham, Robert Plant, Jimmy Page, John Paul Jones, Chester Burnett

The following product is intended for personal or educational use only

Standard tuning

About ♩ = 88

Intro

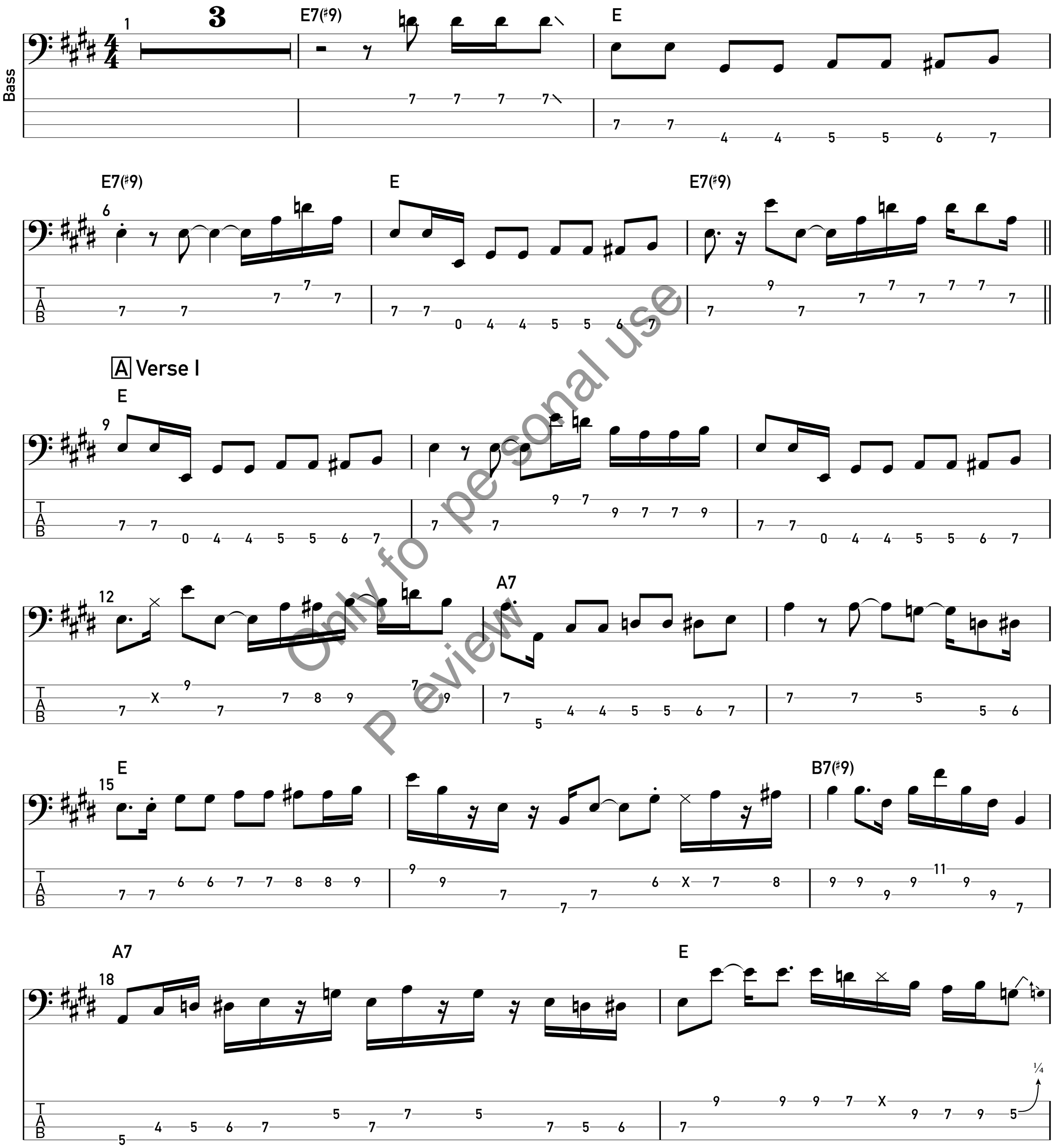

Only for personal use
Preview

Copyright © 1969 (Renewed) by Arc Music Corp. (BMI) Worldwide
Rights Owned by Arc/Conrad Music LLC (Administered by BMG Rights Management (US) LLC)
International Copyright Secured All Rights Reserved