What is Hip?

Bass line by Francis "Rocco" Prestia

Tower of Power

From Album Tower of Power (1972)

Words & Music by Emilio Castillo, David Garibaldi, Stephen Kupka

The following product is intended for personal or educational use only

Standard tuning

About ♩ = 103

Intro

*Staccato

E9

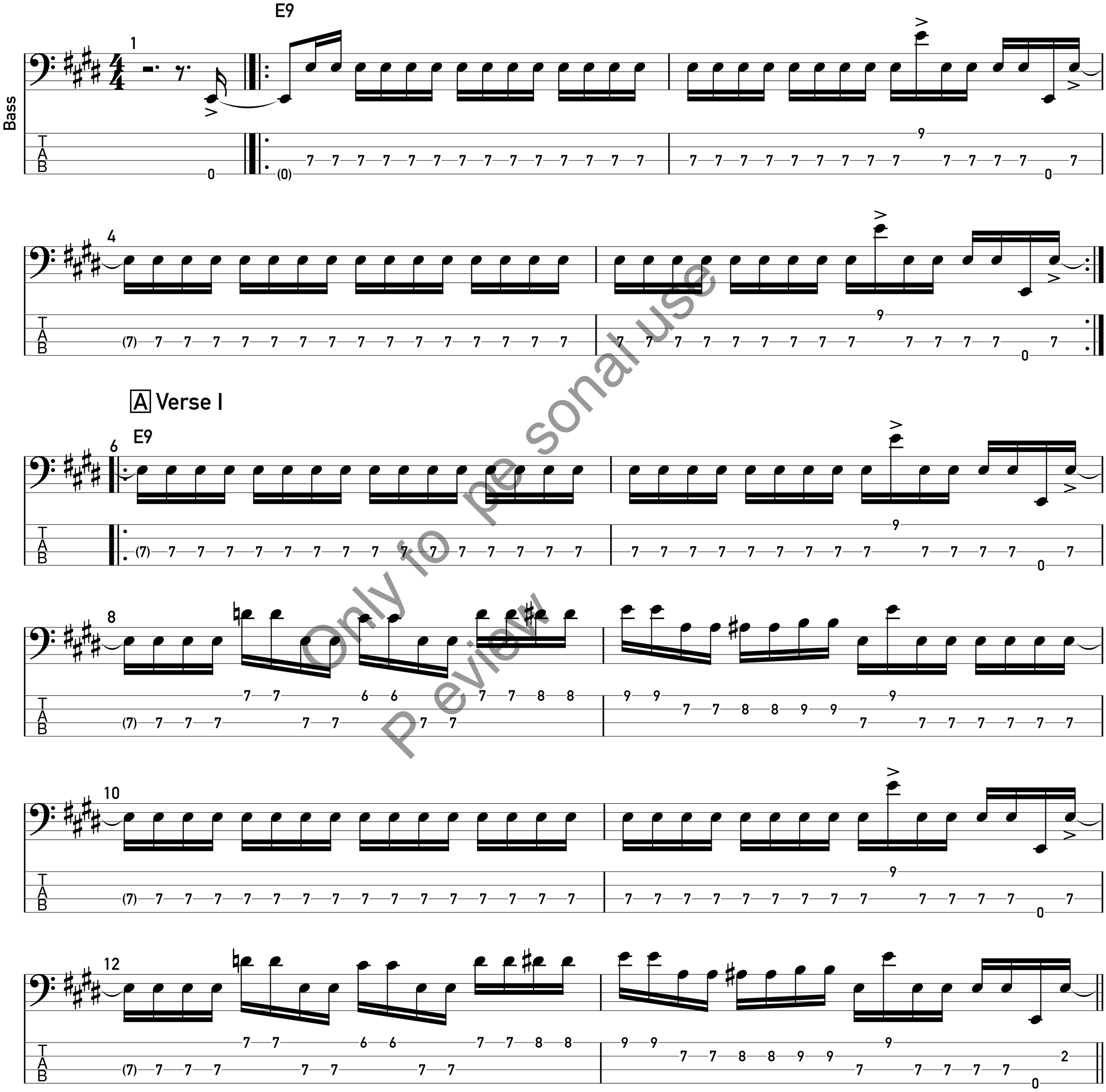

Only for personal use
Preview

Copyright © 1972 Stephen Kupka Songs, Arikat Music and David Garibaldi Music (ASCAP)
Copyright Renewed All Rights Administered by Bob-A-Lew Songs
International Copyright Secured All Rights Reserved